

LMS

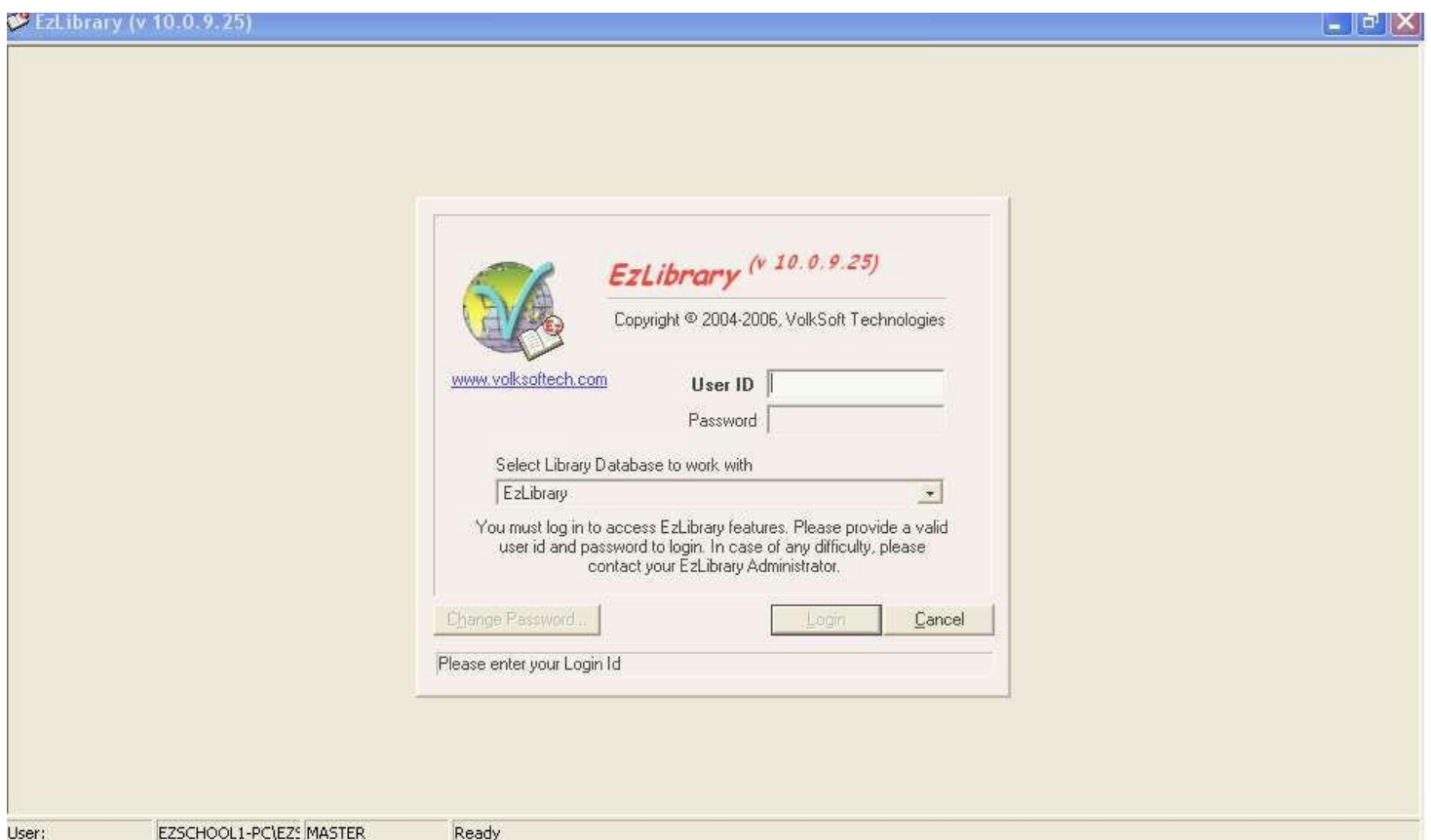



Issues And Returns

This form allows you to issue, return or renew the accessions.
For more information, refer to the online help.

Accessionswise Memberwise

B BOOK
 Accession Number
 Accession Details

Issue Type Issued count
 Member Details
 Member BarCode

Photo

Signature

Pending Accessions Reservations Fine Collection Details

Title Details	Date Of Issue	Issued For Days	Due Date	Overdue	Issue Card Id

EzLibrary (v 10.0.9.25) - [Issues And Returns]

Circulation Database Acquisitions Journals Misc Reports Options Help

Issues And Returns
This form allows you to issue, return or renew the accessions.
For more information, refer to the online help.

Accessionswise Memberwise

Media B BOOK
Accession Number [Barcode]
Accession Details
Title Name:
Authors :
Publisher :
Edtn/Vol: : 0/0
Location :

Member 22E91A0587 SK. SHABEENA
Issue Type [Dropdown] Issued count 1 Ref Issued 0
Member Details
Group : E2SCH001
Department :
Designation:
Course/Batch/Sem.: /2023/21
Member BarCode [Barcode]

[Photo] Signature

Pending Accessions Reservations Fine Collection Details

Title Details	Date Of Issue	Issued For Days	Due Date	Overdue	Issue Card Id
[B-19796] - THE C++ PROGRAMMING LANGUAGE BY BJARNE STROUTSTRUP	06/02/2023	14	20/02/2023	No	

New Transaction Blocked Details Print Pending Accessions Issue Return Renew Fine Amount Print Close

User: ADM | Click here to begin | \\L1-PC\EZS\EZLIBRARY | Ready

EzLibrary (v 10.0.9.25) - [Issues And Returns]

Circulation Database Acquisitions Journals Misc Reports Options Help

Issues And Returns
This form allows you to issue, return or renew the accessions.
For more information, refer to the online help.

Accessionswise Memberwise

Media B BOOK
Accession Number [Barcode]

Accession Details
Title Name:
Authors :
Publisher :
Edtn/Vol : 0/0
Location :

Member 20E9ID8705 K. POORNIMA RAJYALAKSHMI
Issue Type [Dropdown] Issued count 1 Ref Issued 0
Member Details
Group : E2SCH00L
Department :
Designation :
Course/Batch/Sem. : /2022/21
Member BarCode [Barcode]

Signature [Image]

Pending Accessions Reservations Fine Collection Details

Title Details	Date Of Issue	Issued For Days	Due Date	Overdue	Issue Card Id
[B-18652] --- STRUCTURAL ANALYSIS BY S.S.BHABIKATTI	11/04/2022	14	25/04/2022	No	

New Transaction Blocked Details Print Pending Accessions Issue Return Renew Fine Amount Print Close

User: ADM | Click here to begin | D:\1-PC\EZS\EZLIBRARY | Ready

EzLibrary (v 10.0.9.25) - [Issues And Returns]

Circulation Database Acquisitions Journals Misc Reports Options Help

Issues And Returns
 This form allows you to issue, return or renew the accessions.
 For more information, refer to the online help.

Accessionswise Memberwise

Media B BOOK
 Accession Number [Barcode]
 Accession Details
 Title Name:
 Authors :
 Publisher :
 Edtn/Vol: : 0/0
 Location :

Member 20E91A0528 LAKSHMI TANUBODDI
 Issue Type [Dropdown] Issued count 1 Ref Issued 0
 Member Details
 Group : E2SCH001
 Department :
 Designation :
 Course/Batch/Sem.: /2014/41
 Member BarCode [Barcode]

[Image of Member] Signature

Pending Accessions Reservations Fine Collection Details

Title Details	Date Of Issue	Issued For Days	Due Date	Overdue	Issue Card Id
[B-19604] COMPUTER ARCHITECTURE A QUANTITATIVE APPROACH	12/10/2020	14	26/10/2020	No	

New Transaction Blocked Details Print Pending Accessions Issue Return Renew Fine Amount Print Close

User: ADM | Click here to begin | D:\1-PC\EZ\EZLIBRARY | Ready

EzLibrary (v 10.0.9.25) - [Issues And Returns]

Circulation Database Acquisitions Journals Misc Reports Options Help

Issues And Returns
This form allows you to issue, return or renew the accessions.
For more information, refer to the online help.

Accessionswise Memberwise

Media B BOOK
 Accession Number [Barcode]
 Accession Details
 Title Name :
 Authors :
 Publisher :
 Edtn/Vol : 0/0
 Location :

Member 19E91A0213 P.S.K.L. ANUHYA
 Issue Type [Dropdown] Issued count 1 Ref Issued 0
 Member Details
 Group : E2SCH001
 Department :
 Designation :
 Course/Batch/Sem. : /2018/12
 Member BarCode [Barcode]

[Photo] Signature

Pending Accessions Reservations Fine Collection Details

Title Details	Date Of Issue	Issued For Days	Due Date	Overdue	Issue Card Id
[B-19783] --- POWER ELECTRONICS BY P.S.BIMBHRA	21/10/2019	14	01/11/2019	No	

New Transaction Blocked Details Print Pending Accessions Issue Return Renew Fine Amount Print Close

User: ADM | Click here to begin | D:\1-PC\EZ\EZLIBRARY | Ready

EzLibrary (v 10.0.9.25) - [Issues And Returns]

Circulation Database Acquisitions Journals Misc Reports Options Help

Issues And Returns
This form allows you to issue, return or renew the accessions.
For more information, refer to the online help.

Accessionswise Memberwise

Media B BOOK
Accession Number [Barcode] [Barcode]

Accession Details
Title Name:
Authors :
Publisher :
Edtn/Vol: : 0/0
Location :

Member 18E91A0456 PEDASINGU RAJYALAKSHMI
Issue Type [Dropdown] Issued count 1 Ref Issued 0
Member Details
Group : E2SCH00L
Department :
Designation:
Course/Batch/Sem.: /2014/41
Member BarCode [Barcode]

[Image of Member] Signature

Pending Accessions Reservations Fine Collection Details

Title Details	Date Of Issue	Issued For Days	Due Date	Overdue	Issue Card Id
[B-14362] — VLSI AND EMBEDDED SYSTEMS PEARSON VUE	08/03/2018	14	23/03/2018	Yes	

New Transaction Blocked Details Print Pending Accessions Issue Return Renew Fine Amount Print Close

User: ADM | Click here to begin | D:\1-PC\EZS\EZLIBRARY | Ready

DELNET

← → ↻ 🔒 discovery1.delnet.in 🔑 🔍 📄 ☆ 🏠 ⌵

DELNET YouTube Channel / User Manual / Usage Statistics / Know your ILL-Book Status / 👤 Your Account / Contact DELNET / 🚪 Log Out

DELNET
Your membership will be active for 19 days, needs renewal thereafter.
Records last received on: 30-04-2022 Language ▾

Institution : Chirala Engineering College, Prakasam Dist., Andhra Pradesh



HAPPY NEW YEAR 2023

Search the DELNET Digital Library Resources

All Fields ▾ All Location ▾ ---Select Format--- ▾ 🔍 Find Advanced

You are accessing union catalog of Books, Journals etc.

Full-text Digital Library Resources

 <p>Knowledge Gainer Portal New Access Full Text E-books, E-journals, E-articles, etc.</p>	 <p>ViSiOn Portal New Video Sites Online Broaden Your Knowledge & Horizons through ViSiOn</p>
 <p>Language Learning Portal New English Foreign Languages</p>	 <p>E-JOURNALS (Full-Text) Aerospace Sciences E-journals Agriculture & Horticulture E-journals Architecture E-journals Arts, Commerce and Science Collection of E-Journals</p>

U.T.2

 OPEN ACCESS PEER-REVIEWED EDITED VOLUME

Urban Transport Systems

 View Chapters  Share  Cite

ACADEMIC EDITOR

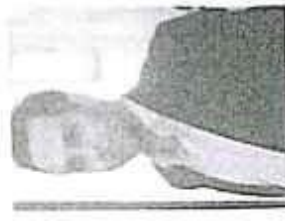

Hamid Yaghoubi
Iran Maglev Technology
(IMT)

BOOK METRICS OVERVIEW

24,191 Chapter Downloads

[View Full Metrics](#) →



ACADEMIC EDITOR

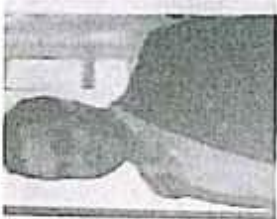

Hamid Yaghoubi
Iran Maglev Technology
(IMT)

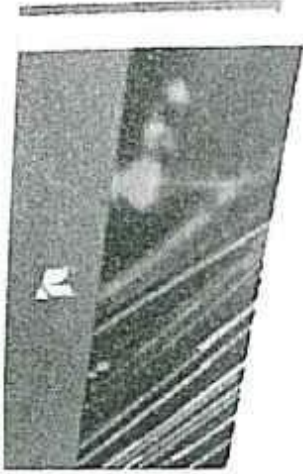

BOOK METRICS OVERVIEW
24,191 Chapter Downloads

[View Full Metrics](#) →

This book contains a collection of latest research developments on the urban transportation systems. It describes rail transit systems, subways, bus rapid transit (BRT) systems, taxicabs, automobiles, etc. This book also studies the technical parameters and provides a comprehensive overview of the significant characteristics for urban transportation systems, including energy management systems, wi...

[READ MORE](#)

[Order Print Copy](#)

[Recommend to Your Library](#)

ISBN

978-953-51-0011-4

EBOOK (PDF)

ISBN

978-953-51-0011-4

NUMBER OF PAGES

240

1. Track Gauge Degradation Modelling on Small Urban Rail Networks: Zagreb Tram System Case Study

By Meja Ahac and Stjepan Lakušić

1,906

VIEW ABSTRACT

Track gauge is the most significant tram track geometry parameter, which manifests as gradual increase of gauge deviation from prescribed value. It causes poor ride quality, reduces safety and triggers most of the maintenance procedures. To optimize tram track maintenance procedures, it is necessary to increase the preventive maintenance at the expense of corrective maintenance. This requires a physical model of track degradation. Conducted survey of conventional track degradation showed that, in order to quantify the influence of track design, construction and exploitation characteristics on gauge degradation, it is most favourable to adopt the mechanistic modelling approach. Zagreb high-capacity tram network presents an optimal testing ground for exploration of the possibilities for tram track gauge degradation model development. Available modelling results gave new, practical insights about the effects of tram track design and construction elements and exploitation characteristics on gauge degradation. These models represent the first step towards predictive maintenance system establishment on Zagreb tram

VIEW ABSTRACT ^

In this chapter, a hybrid power system that consists of a proton exchange membrane fuel cell (PEMFC) systems, batteries, and supercapacitors is proposed. Three energy management strategies that include consumption minimization strategy (ECMS), and a model predictive control (SMS-DC) are utilized to coordinate multiple power sources to deal with rapid changes of power demand, and achieve high efficiency and better performance for an energy management system of hybrid tramway. A real-time performance is established with commercially available devices, and then the different energy management strategies are evaluated with a real driving cycle of tramway from Turkey. The results compared with these strategies demonstrate that the higher average efficiencies of the tramway, the lower tramway-equivalent hydrogen consumptions, and more efficient use of the batteries and SCs energy are achieved by the SMS-DC. Therefore, the appropriate energy management system for high-power hybrid tramway will improve the hydrogen consumption.

6. The Effects of Urban Public Transit Investment on Traffic Congestion and Air Quality

By Justin Beaudoin and C.-Y. Cynthia Lin Lowell

Environment Engineering

We Also Specialize in
Plant Engineering
and Piping Design



To Engineering Smart

VIEW ABSTRACT

Traffic congestion is ubiquitous across urban roadways and the accompanying deteriorating air quality are an ongoing problem. Transportation is also a major contributor of greenhouse gas emissions, an element of the climate change debate. A contentious issue for urban analysts and policy-makers is what the effects of public transit investment on air quality are and therefore what the appropriate level of public transit contribution to sustainability, there have been relatively few studies. The effects of public transit investment on traffic congestion or air quality. In this chapter, theoretical and empirical research on the effects of public transit investment on demand for automobile travel, and air quality.

 2,651

 Abstract

 Full Text

 PDF



Environment
Engineering

Also Specialize in
Plant Engineering
and Piping Design



5. Characterisation of Airborne Particulate Matter in Different European Subway Systems

By Vânia Martins, María Cruz Minguillón, Teresa Moreno, Luís Mendes, Konstantinos Eleftheriadis, Célia A. Alves, Eladio de Miguel and Xavier Querol

1,938

VIEW ABSTRACT

Air quality sampling campaigns in three European subway systems (Lisbon, Porto and Oporto) were conducted in order to characterise particulate matter (PM) and its main factors controlling it. PM mass concentrations varied among the European platforms, and also within the same underground system, this being mainly due to differences in the design of the stations and tunnels, system age, train frequency and air-conditioning systems, commuter's density, rails geometry and outdoor air-quality concentrations displayed clear diurnal patterns, depending largely on the operation and frequency of the trains and the ventilation system. Chemically, subway PM_{2.5} on the platforms consisted of iron, carbonaceous material, crustal matter, secondary inorganic compounds, insoluble sulphate, halite and trace elements. Fe was the most abundant element, accounting for 16% of the bulk DM_{2.5}, which is associated with iron from mineral matter.



By Jaime Santos-Reyes, Vladimir Ávalos-Bravo and Diego Padilla-Pérez

↓ 2,053

Full Content

Citations

VIEW ABSTRACT ^

The book chapter presents a statistical analysis of historical pedestrian A&B accidents that have occurred in Mexico City from 2005 to 2012. The most critical years have been 2008, 2011 and 2012; the least critical year, on the other hand, has been 2010; (b) overall, the frequency of accident occurrence has been decreasing in both the most critical seasons of the year have been the following: autumn (27.7% in line A and 20.0% in line B); (d) the frequency of accidents increases when approaching the end of the workday (Thursday and Friday) and the frequency of accidents decreases sharply at weekends (Saturday and 54.47% of accidents have occurred at the three peak (i.e. morning, afternoon, evening) night in lines A and B, respectively; (f) 64.8% (22/73) of pedestrians have been killed when collided with the BRT buses; and (g) the most critical section of the BRT lane has been identified with 17

↓ 1,603

All Content 1

Citations 1

By Miloš Poliak

VIEW ABSTRACT ^

This chapter describes a procurement process for providing transport services for passenger transport. The objective of the chapter is to present the steps of the procurement process for public transport services. These steps consist of identification of requirements, identification of requirements for transport serviceability, risk allocation between contracting parties, public service contract and a process of selecting a service operator, identification of risks and their influence on contracting parties. The chapter also characterizes the process of direct award of a public service contract, that is without competitive tendering. The objective is to define the impact of the direct award of contracts on the scope of services provided.

9. Financial Aspects of Urban Transport

By Mihaela Grubišić Šeba



ADVERTISEMENT

Power Generation Engineering

We Offer Tailor-
Made Solutions
That Provide Our
customers Quality
Results.



9. Financial Aspects of Urban Transport

By Mihaela Grubišić Šeba

↓ 1,600

Citations

VIEW ABSTRACT ^

The demand for urban transport quality is typically always financing possibilities and authorities. Financing urban transport has always been a task of local government authorities because of the necessity to connect the different parts of the city and enable time saving and thus better quality of life for its citizens. The changes in the twenty-first century when the citizen requirements for urban transport connectivity are coupled with smart, intermodal and energy-efficient financing problem of urban transport is somewhat simpler in very public areas as the growing number of public transport users continuously finance urban transport renewal. However, less developed areas have to have integrated pricing and social policies for the end users of urban transport, which often turns to be unsustainable in the long run in time. Depending on the project size, financial strength of municipalities and the type of urban transport infrastructure construction and maintenance are typically financed from national or local state funds or borrowing. Some urban transport lines can also be given in concession. Financing urban transport encompasses either financing urban transport infrastructure construction or financing fleet renewal, or combined financing of both urban

Opportunity?

By Tamer Çetin

Urbansmart: The Threat or

↓ 3,322

Full Content

7

Citations

12

VIEW ABSTRACT ^

Recently, the ride-sharing services have become very popular in urban areas. The rise of dynamic ride sharing startups have challenged the traditional taxicab market. Those dynamic developments within urban transportation market have substituted for cab services, it has been controversial in the past. Some policy makers argue that ride-share will lead to the death of public transportation and does not intervene in this area. However, market developments suggest that competition between those urban transport modes has led to the dramatic increase in consumer welfare and economic efficiency have improved. Examining the impact of ride share on the traditional taxicab market, this chapter concludes that ride share introduces a unique opportunity for the users of urban transport, but not threat. However, a mixed regulatory structure including deregulation and regulation policies is needed to improve market welfare in both markets. While economic regulations such as fare controls and entry restrictions are not necessary for both ride shares and taxicabs, social regulations are still crucial to improve the satisfaction of users of rideshare and taxicab services in terms of the quality of service.

13/9/22

S.No	Hall ticket No	Name of the student	In time	out time	Signature
1	22E91A4401	A. Siva Ganesh	9:50AM	10:40AM	A. Siva Ganesh
2	22E91A4402	A. RAMA DEVI	9:50AM	10:40AM	M. Pann Dae
3	22E91A4403	P. R. Nageswara Rao	9:50AM	10:40AM	P. R. Nageswara Rao
4	22E91A4404	P. baskar kumar	9:50 AM	10:40AM	P. baskar kumar
5	22E91A4405	P. Jaganath Sathya Sai	9:50AM	10:40AM	P. Jaganath
6	22E91A4406	Syed Nabu Subani	9:50 AM	10:40AM	S. Subani
7	22E91A1201	A. Divya Bharathi	11:30AM	12:20PM	A. Divya
8	22E91A1202	A. Surandra Reddy	11:30AM	12:20PM	A. Surandra
9	22E91A1203	B. Bhruvika	11:30AM	12:20pm	B. Bhruvika
10	22E91A1204	B. RUGESH	11:30AM	12:20PM	R. Prithesh
11	22E91A1205	CH. Venkata Ganesh	11:30 AM	12:20 pm	CH. Venkata
12	22E91A1206	CH. Venkata ganesh	11:30AM	12:20pm	CH. Venkata
13	22E91A1207	G. GOPI	11:30AM	12:20PM	G. GOPI
14	22E91A1208	G. Venkata naga SUNIL	11:30 AM	12:20 PM	G. Sunil
15	22E91A1209	G. AJAY KRISHNA	11:30 AM	12:20 PM	G. Ajay
16	22E91A1210	G. Premchand	11:30AM	12:20PM	G. Premchand
17	22E91A1211	K.A. SAGARI	11:30AM	12:20PM	K.A. Sagar
18	22E91A1212	K. PANNI	11:30 AM	12:20 PM	K. Panni
19	22E91A1213	M. SUBHANT	11:30 AM	12:20 PM	M. Subhant
20	22E91A1214	M. mushkan	11:30 AM	12:20 pm	M. mushkan
21	22E91A1215	M. Sumonjan Raju	11:30 AM	12:20 pm	M. Sumonjan
22	22E91A1216	M. ADI NERAYANARATH	11:30 AM	12:20 PM	M. Adinarani
23	22E91A1217	P. Hemendra Nath	11:30 AM	12:20 PM	P. Hemendra
24	22E91A1218	P. Vasavina geswari	11:30 AM	12:20 PM	P. Nageswari
25	22E91A1219	P. Ayyappa	11:30 AM	12:20 pm	P. Ayyappa
26	22E91A1220	P. Susmitha Padma	11:30 AM	12:20 PM	P. Susmitha
27	22E91A1221	T. PRAVALLIKA	11:30 AM	12:20 PM	P. PRAVALLI
28	22E91A0501	A. Nikhila	2:00 PM	2:50 PM	A. Nikhila
29	22E91A0502	ARIKATLA Ramiya	2:00 pm	2:50 pm	A. Ramiya
30	22E91A0503	BEEBATHINAJANNAVI	2:00 pm	2:50 pm	B. Babanavi
31	22E91A0504	BHUPATHI PRATHYUSHA	2:00 PM	2:50 pm	B. Prathyusha
32	22E91A0505	B. HARIKA	2:00 pm	2:50 pm	B. Harika
33	22E91A0506	CH. Lakshmi Priya durga	2:00 PM	2:50 PM	CH. L. D. Priya

S No	Hall ticket No	Name of	In	Out	Signature
	22E91A0507	the student	time	time	
34	22E91A0507	CHIMATA SANTHA HARSINI	2:00pm	2:50pm	CH.S. Harshini
35	22E91A0508	DALU SRINAVYA	2:00pm	2:50pm	D. Srinavya
36	22E91A0509	DANDUPROLU SUBHASHINI	2:00pm	2:50pm	D. Subhashini
37	22E91A0510	GALAVILLI DEVI SRI	2:00pm	2:50pm	G. DEVI SRI
38	22E91A0511	GARIKA VAISHNAVI	2:00pm	2:50pm	G. Vaishnavi
39	22E91A0512	GOTTIMUKKALA LAKSHMI	2:00pm	2:50pm	G. Lakshmi
40	22E91A0513	G. Sruthi	2:00pm	2:50pm	G. Sruthi
41	22E91A0514	J. Sushma	2:00pm	2:50pm	J. Sushma
42	22E91A0515	Jyothula vennela	2:00pm	2:50pm	Jyothula vennela
43	22E91A0516	KAM SARI SRILEKHA	2:00pm	2:50pm	K. Srilekha
44	22E91A0517	KAVURI VENKATAPADMA	2:00pm	2:50pm	K. Venkata
45	22E91A0518	Koiva Kumari	2:00pm	2:50pm	K. Siva Kumari
46	22E91A0519	K. Vyshnavi	2:00pm	2:50pm	K. Vyshnavi
47	22E91A0520	K. Sai Jaishravan	2:00pm	2:50pm	K. Sai Jaishravan
48	22E91A0521	K. Paravallika	2:00pm	2:50pm	K. Paravallika
49	22E91A0522	L. Deepika	2:00pm	2:50pm	L. Deepika
50	22E91A0523	M. Kusuma	2:00pm	2:50pm	M. Kusuma
51	22E91A0524	A. Manideepreddy	2:00pm	2:50pm	A. M.D. Reddy
52	22E91A0525	A. Bala Seetha Ram Kumar	2:00pm	2:50pm	A. B. S. R. Kumar
53	22E91A0526	A. Chandu	2:00pm	2:50pm	A. Chandu
54	22E91A0527	A. Venkata Gopi Srinadh	2:00pm	2:50pm	A. V. G. Srinadh
55	22E91A0528	A. MANOHAR REDDY	2:00pm	2:50pm	A. MANOHAR
56	22E91A0529	A. S. Srinadh	2:00pm	2:50pm	A. S. Srinadh
57	22E91A0530	ATLA SUBASH REDDY	2:00pm	2:50pm	A. Subash
58	22E91A0531	A. Raju	2:00pm	2:50pm	A. Raju
59	22E91A0532	B. V. Krishna	2:00pm	2:50pm	B. V. Krishna
60	22E91A0533	B. Teja Srinadh	2:00pm	2:50pm	B. Teja
61	22E91A0534	B. Vamsi Krishna	2:00pm	2:50pm	B. Vamsi Krishna
62	22E91A0535	B. B. Simha Raju	2:00pm	2:50pm	B. B. Simha Raju
63	22E91A0536	B. Vamsi Krishna Prasad	2:00pm	2:50pm	B. Vamsi
64	22E91A0537	B. Siva Dhanush	2:00pm	2:50pm	B. Siva Dhanush
65	22E91A0538	D. Tevar Sagar	2:00pm	2:50pm	D. Tevar Sagar
66	22E91A0539	D. MANOTEJA	2:00pm	2:50pm	D. Manoteja

S.No	Hall ticket No	Name of the student	In time	out time	Signature
67	22E91A0540	G. SRIRAM	2:00PM	2:50PM	G. Sriram
68	22E91A0541	G. Bharu prakash	2:00PM	2:50PM	G. Bharu
69	22E91A0542	G. Loganathan	2:00PM	2:50PM	G. Loganathan
70	22E91A0543	G. Manikanta	2:00PM	2:50PM	G. Manikanta
71	22E91A0544	G. SPECTANTH	2:00PM	2:50PM	G. SPECTANTH
72	22E91A0545	G. William Kary	2:00PM	2:50PM	G. William Kary
73	22E91A0546	I. DEVENA NAIDU	2:00PM	2:50PM	I. DEVENA NAIDU
74	22E91A0548	J. Srinivasa Ayyappa	2:00pm	2:50pm	J. Srinivasa Ayyappa
75	22E91A0548	J.H. Mahesh Babu	2:00pm	2:50pm	J.H. Mahesh Babu
76	22E91A0549	J. Rajesh	2:00PM	2:50PM	J. Rajesh
77	22E91A0550	Kalaganti Somanadh	2:00PM	2:50PM	K. Somanadh
78	22E91A0551	K. leela durga manikant	2:00PM	2:50PM	K. leela durga manikant
79	22E91A0552	K. Tarun Kumar	2:00PM	2:50PM	K. Tarun Kumar
80	22E91A0553	K. T. V. Srinivasa Reddy	2:00PM	2:50PM	K. T. V. Srinivasa Reddy
81	22E91A0554	K. PARDHEEV KESAVA	2:00PM	2:50PM	K. PARDHEEV KESAVA
82	22E91A0555	K. Venkata Sai	2:00PM	2:50PM	K. Venkata Sai
83	22E91A0556	JR. Pavan Halyan	2:00PM	2:50PM	JR. Pavan Halyan
84	22E91A0557	K. Dinesh Manikanta	2:00PM	2:50PM	K. Dinesh Manikanta
85	22E91A0558	K. T. Srinivasa Reddy	2:00PM	2:50PM	K. T. Srinivasa Reddy
86	22E91A0559	M. Ravindra babu	2:00PM	2:50PM	M. Ravindra babu
87	22E91A0560	M. VASU	2:00PM	2:50PM	M. VASU
88	22E91A0561	M. Pwitha	3:00PM	3:50PM	M. Pwitha
89	22E91A0562	M. Sasanthi	3:00PM	3:50PM	M. Sasanthi
90	22E91A0563	M. Mounika	3:00PM	3:50PM	M. Mounika
91	22E91A0564	N. MohanaPriya Varshitha	3:00pm	3:50PM	N. MohanaPriya Varshitha
92	22E91A0565	N. Swapna	3:00pm	3:50PM	N. Swapna
93	22E91A0566	N. Likhitha	3:00pm	3:50pm	N. Likhitha
94	22E91A0567	N. Thirupathamma	3:00pm	3:50pm	N. Thirupathamma
95	22E91A0568	P. Rekha srivalli	3:00	3:50pm	P. Rekha srivalli
96	22E91A0569	P. ANUSHA	3:00	3:50PM	P. ANUSHA
97	22E91A0570	P. Suffiga kowsar	3:00	3:50 PM	P. Suffiga kowsar
98	22E91A0571	P. Hemina	3:00	3:50 PM	P. Hemina
99	22E91A0572	P. MAULIKA	3:00	3:50 pm.	P. MAULIKA

S No	Hall ticket No	Name of the student	In time	out time	Signature
100	22E91A0573	nitchakavala Lakshmi Kusumanjali	3:00	3:50	P. Lakshmi
101	22E91A0574	S. Hanvitha	3:00	3:50	S. Hanvitha
102	22E91A0575	S. Sahana	3:00	3:50	S. Sahana
103	22E91A0576	S. Vasantha	3:00	3:50	S. Vasantha
104	22E91A0577	S. Khajitun Baji	3:00	3:50	S. Khajitun
105	22E91A0578	S. Neevsthen	3:00	3:50	S. Neevsthen
106	22E91A0579	S. Salma	3:00	3:50	Salma. S
107	22E91A0580	S. Shabina	3:00	3:50	S. Shabina
108	22E91A0581	T. Naga Anusha	3:00	3:50	T. N. Anusha
109	22E91A0582	V. Dakshini	3:00	3:50	V. Dakshini
110	22E91A0583	M. Lakshman kishore	3:00	3:50	M. L. Kishore
111	22E91A0584	M. Mahava rao	3:00	3:50	M. Mahava Rao
112	22E91A0585	M. AKHIL BABU	3:00	3:50	M. Akhil Babu
113	22E91A0586	M. Akshay	3:00	3:50	M. Akshay
114	22E91A0587	M. Venkateshwarlu Reddy	3:00	3:50	M. V. Reddy
115	22E91A0588	M. NAVEEN Kumar	3:00	3:50	M. NAVEEN
116	22E91A0589	N. Sai deja	3:00	3:50	N. Sai
117	22E91A0590	N. Braheendra	3:00	3:50	N. Braheendra
118	22E91A0591	N. Gopri Chand	3:00	3:50	N. Gopri
119	22E91A0592	P. Hema kishik	3:00	3:50	P. Hema
120	22E91A0593	P. Venkatesh	3:00	3:50	P. Venkatesh
121	22E91A0594	p. Venkata Sai Krishna	3:00	3:50	P. V. Sai Krishna
122	22E91A0595	P. Avinash	3:00	3:50	P. Avinash
123	22E91A0596	P. Pavankumar	3:00	3:50	P. Pavankumar
124	22E91A0597	P. Dinesh	3:00	3:50	P. Dinesh
125	22E91A0598	S. Venkata Koteswarao	3:00	3:50	S. V. Koteswarao
126	22E91A0599	S. SUDHAKAR	3:00	3:50	S. Sudhakar
127	22E91A05A0	S. Venkatavarma	3:00	3:50	S. Venkatavarma
128	22E91A05A1	S. Neelash Gandhi	3:00	3:50	S. Neelash Gandhi
129	22E91A05A2	S. H. V. Koteswarao	3:00	3:50	S. H. V. Koteswarao
130	22E91A05A3	S. MANSUR	3:00	3:50	S. Mansur
131	22E91A05A4	S. Nireekshan Rao	3:00	3:50	S. Nireekshan
132	22E91A05A5	T. chandra sekhar	3:00	3:50	T. chandra sekhar

S.No	Hall ticket No	Name of the student	In time	Out time	Signature
133	22E91A05AG	U. Srinivas	3:00	3:50	U. Srinivas
134	22E91A05A7	V. Pavan Varma	3:00	3:50	V. Pavan Varma
135	22E91A05A8	V. Venkateswarlu	3:00	3:50	V. Venkateswarlu
136	22E91A05A9	V. Tarun Kumar	3:00	3:50	V. Tarun Kumar
137	22E91A05B0	Y. Venkatesh	3:00	3:50	Y. Venkatesh
138	22E91A05B1	Y. Naveen Sai	3:00	3:50	Y. Naveen Sai
139	22E91A05B2	Y. Jagadeesh	3:00	3:50	Y. Jagadeesh
140	22E91A05B3	Z. S. Santhosh Kumar	3:00	3:50	Z. S. Santhosh Kumar
141	22E91A05B4	M. Siva Teja Reddy	3:00	3:50	M. Siva Teja Reddy
142	21E91A0101	A. Teja Babu	3:00	3:50	A. Teja Babu
143	21E91A0109	B. V. Raghava	3:00	3:50	B. V. Raghava
144	21E91A0103	P. Sowbhagya Retha	3:00	3:50	P. Sowbhagya Retha
145	22E91A0401	A. V. S. Manikam Reddy	3:00	3:50	A. V. S. Manikam Reddy
146	22E91A0402	A. Venkateshwarlu	3:00 PM	3:50 PM	A. Venkateshwarlu
147	22E91A0403	Balla Gini Venkata	11	11	Balla Gini Venkata
148	22E91A0404	B. Venkata Sai Darshana	11	11	B. Venkata Sai Darshana
149	22E91A0405	CHINTA MONA SRI SAI	11	11	C. Manoj Sai
150	22E91A0406	D. Naga Chandu	11	11	D. Naga Chandu
151	22E91A0407	G. Hamanth Raghava	11	11	G. Hamanth
152	22E91A0408	G. BHAVINI SREERUBA	11	11	G. BHAVINI
153	22E91A0409	L. Leela Prasad	11	11	L. Leela Prasad
154	22E91A0410	L. Sravani	11	11	L. Sravani
155	22E91A0411	K. L. N. Chandrika	11	11	K. Chandrika
156	22E91A0412	K. R. Siva Sai	11	11	K. Siva Sai
157	22E91A0413	K. BRAHMA REDDY	11	11	K. Brahma Reddy
158	22E91A0414	K. Tirupathi Reddy	11	11	K. Tirupathi
159	22E91A0415	M. Simhadri	11	11	M. Simhadri
160	22E91A0416	M. Ashok Kumar Reddy	11	11	M. Ashok
161	22E91A0417	B. Bhanu Chandra	11	11	B. Bhanu Chandra
162	22E91A0418	MOMIDI ISSAKU	11	11	M. ISSAKU
163	22E91A0419	MUDRABINA Krishna	11	11	M. Krishna Mathu
164	22E91A0420	NAKKA SRAVANI	11	11	N. Sravani
165	22E91A0421	PERLISYAMBABU	11	11	Perlis Yam Babu

S.No	Hall ticket No	Name of the student	In time	out time	signature
166	22E91A0422	Pulimi, Harshini	3:00	3:50 PM	P. Harshini
167	22E91A0423	S. Lazarus	11	11	S. Lazarus
168	22E91A0424	Sh. Mahmud Sajid	11	11	Sh. Mahmud Sajid
169	22E91A0425	S. Tharak Sai	11	11	S. Tharak Sai
170	22E91A0426	T. Divya Sri	11	11	T. Divya Sri
171	22E91A0427	V. Siva Nagamaji	11	11	V. Sivanagar
172	22E91A0428	V.K. Bhargavi	11	11	V.K. Bhargavi
173	22E91A0429	V. Sri Valli	11	11	V. Srinalli
174	21E91A0401	A. Venkata Lakshmi	11	11	A. Lakshmi
175	21E91A0402	A Venkata Nithin	11	11	A. Venkata
176	21E91A0403	A. Vishnu Vandhan Reddy	11	11	A. Vishnu
177	21E91A0404	A. Nageswara Venkatesh	11	11	A. Nageswara
178	21E91A0406	B. Meshak	11	11	B. Meshak
179	21E91A0407	C. Venkata Kartik	11	11	C.V. Kartik
180	21E91A0408	C. Prabhudhar	11	11	C. Prabhudhar
181	21E91A0409	C. Ravi Kishore	11	11	C. Ravi Kishore
182	21E91A0410	C. SUPRIYA	11	11	C. Supriya
183	21E91A0411	D. VIGNESH	11	11	D. Vignesh
184	21E91A0412	D. NIKHILESWAR	11	11	D. Nikhileswar
185	21E91A0413	G. NIKHILESH	11	11	G. Nikhilesh
186	21E91A0415	G. ASOK	11	11	G. Ashok
187	21E91A0417	K. Lakshmi Srinivas	11	11	K. Lakshmi
188	21E91A0418	K. Prem Nithin	11	11	K. Prem
189	21E91A0419	K. Amarendra Rayudu	11	11	K. Rayudu
190	21E91A0420	K. SAT	11	11	K. Sat
191	21E91A0421	K. Bharu Prasad	11	11	K. Bharu
192	21E91A0422	K. LV. Nagendra Reddy	11	11	K. Nagendra
193	21E91A0423	K. Prabhakara Rao	11	11	K. Prabhakara
194	21E91A0424	K. Supriya	11	11	K. Supriya
195	21E91A0425	M. Dhana Shankar	11	11	M. Dhana Shankar
196	21E91A0426	H. Sai	11	11	H. Sai
197	21E91A0427	M. Thirupathi Anil Reddy	11	11	M. Thirupathi
198	21E91A0428	M. Chetan Sai Ram	11	11	M. Chetan Sai Ram

CHIRALA ENGLISH COLLEGE
CHIRALA

14/12/22

S.No	Hall ticket no	Name of the student	In time	out time	Signature
1	21E91A0429	M. Abasad.	9:00	9:50AM	M. Prasad
2	21E91A0430	M. Sanjeev	"	"	M. Sanjeev
3	21E91A0432	N. Vijay Kumar	"	"	N. Vijay
4	21E91A0433	N. Pavithra	"	"	N. Pavithra
5	21E91A0434	P. Pravalika	"	"	P. Pravalika
6	21E91A0435	P. Chandranki Reddy	"	"	P. Chandranki Reddy
7	21E91A0436	P. Niva	"	"	P. Niva
8	21E91A0437	P. Ameerbhi	"	"	P. Ameerbhi
9	21E91A0438	P. Sangreetha	"	"	P. Sangreetha
10	21E91A0439	P. Himasindhu	"	"	P. Himasindhu
11	21E91A0440	P. Venkata Saikiran Reddy	"	"	P. V. S. Reddy
12	21E91A0441	R. Ramesh Reddy	"	"	R. Ramesh
13	21E91A0442	S. Swathi	"	"	S. Swathi
14	21E91A0443	S. Surenthra	"	"	S. Surenthra
15	21E91A0444	S. Arjan	"	"	S. Arjan
16	21E91A0445	V. Vishnu	"	"	V. Vishnu
17	21E91A0446	Y. Vinay	"	"	Y. Vinay
18	21E91A0447	A. Mahan Reddy	"	"	A. Mahan Reddy
19	21E95A0401	B. Mithesh Babu	"	"	B. Mithesh Babu
20	21E95A0402	G. Balaji	"	"	G. Balaji
21	22E95A0403	K. Varun	"	"	K. Varun
22	22E95A0404	K. Esther Dani	"	"	K. Dani
23	22E95A0405	N. Venkata Siva Babaji	"	"	N. V. Siva Babaji
24	22E95A0406	N. Surya Tej	"	"	N. Surya Tej
25	22E95A0407	P. Lavanya	"	"	P. Lavanya
26	22E95A0408	P. Seelam	"	"	P. Seelam
27	22E95A0409	R. Esther Rani	"	"	R. Esther Rani
28	22E95A0410	Sk Arad	"	"	Sk Arad
29	22E95A0411	Sk Subhani	"	"	Sk Subhani
30	20E91A0401	B. Parvitha kamakshi	10:00	10:40	B. Parvitha
31	20E91A0402	B. Manasa	10:00	10:40	B. Manasa
32	20E91A0403	B. Mounika	10:00	10:40	B. Mounika
33	20E91A0404	Ch. Sai Teja Reddy	10:00	10:40	Ch. Sai Teja Reddy

COLLEGE
A

S.No	Hall ticket No	Name of the student	In time	out time	Signature
37	20E91A0405	D. Aparani	10:00	10:00	D. Aparani
38	20E91A0406	J. Pavan kalyan	"	"	J. Pavan kalyan
39	20E91A0407	K. Syam prasad	"	"	K. Syam prasad
40	20E91A0409	M. Ramarajani	"	"	M. Ramarajani
41	20E91A0410	M. Teja	"	"	M. Teja
42	20E91A0412	P. Tyothi	"	"	P. Tyothi
43	20E91A0413	P. Kisan Kumar	"	"	P. Kisan Kumar
44	20E91A0414	Sk. Tajumisa	"	"	Sk. Tajumisa
45	20E91A0415	S. Gyananand	"	"	S. Gyananand
46	20E91A0416	V. Rohini	"	"	V. Rohini
47	20E91A0417	T. Akshaa	"	"	T. Akshaa
48	20E91A0418	U. Subhasini	"	"	U. Subhasini
49	20E91A0420	G. Hemadri	"	"	G. Hemadri
50	21E95A0401	A.D Madhusri	"	"	A.D. Madhusri
51	21E95A0403	C. Kavya	"	"	C. Kavya
52	21E95A0404	D. Venkata Narayana	"	"	D. Venkata Narayana
53	21E95A0405	D. Shivasai Gowri Priya	"	"	D. Shivasai Gowri Priya
54	21E95A0406	D. Durga Prasad	"	"	D. Durgaprasad
55	21E95A0407	E. Prasanth	"	"	E. Prasanth
56	21E95A0408	M. Sai Prudhul Raj	"	"	M. Sai Prudhul Raj
57	21E95A0409	N. Nehemija Reddy	"	"	N. Nehemija Reddy
58	21E95A0410	V. Teja Ashwini	"	"	V. Teja Ashwini
59	21E91A1201	K. Harika	"	"	K. Harika
60	21E91A1202	K. Supra	"	"	K. Supra
61	21E91A1203	P. Lakshmi	"	"	P. Lakshmi
62	21E91A1204	T. KAVYA	"	"	T. KAVYA
63	21E91A1205	T. Saralatha	"	"	T. Saralatha
64	21E91A1206	V. Sathulka	"	"	V. Sathulka
65	21E91A1207	A. Ranjith kumar	"	"	A. Ranjith kumar
66	21E91A1208	B. Vijay Vishnu Babbar Reddy	"	"	B. Vijay Vishnu Babbar Reddy
67	21E91A1209	B. Maheshwari	"	"	B. Maheshwari
68	21E91A1210	B. Venkata Mohith	"	"	B. Venkata Mohith
69	21E91A1211	C. Cellos Sekhar	"	"	C. Cellos Sekhar

S.No	Hall ticket no.	Name of the student	In time	out time	Signature
76	2021E91A1212	G. Bala Ramakrishna	2:00	2:50	G. Balakrishna
77	21E91A1213	G. Sasi kumari	2:00	2:50	Sasi kumar
72	21E91A1214	G. VRK prasad	2:00	2:50	VRK PRASAD
73	21E91A1215	J. GOPI	2:00	2:50	G. GOPI
74	21E91A1216	K. Srimannarayana	2:00	2:50	K. Srimannarayana
75	21E91A1217	K. Venkata Varunteja	2:00	2:50	K. Varunteja
76	21E91A1218	K. vivek varadhan	2:00	2:50	K. vivek varadh
77	21E91A1219	KOVVURI SISHU KUMAR	2:00	2:50	K. Seshukumar
78	21E91A1221	N. GURUVISHNU VARADHAN	2:00	2:50	N. Guruvishnu Varadhan
79	21E91A222	P. Sambasivaram	2:00	2:50	P. Sambasivaram
80	21E91A1224	P Prem DINESH	2:00	2:50	P. Prem
81	21E91A1225	P. Revanth	2:00	2:50	P. V. V. Revanth
82	21E91A12226	S. Nagur mi	2:00	2:50	S. N. M. Nagur mi
83	21E91A1227	SK. Naseer	2:00	2:50	SK. Naseer
84	21E91A1228	Shaik fazeen	2:00	2:50	SK. fazeen
85	21E91A1229	Sikha shalem Raj	2:00	2:50	S. Shalem Raj
86	21E91A1230	T. Mastan	2:00	2:50	T. Mastan kumar
87	21E91A1231	V. Koushik kumar	2:00	2:50	V. Koushik
88	21E91A1232	V. Sivakoti Reddy	2:00	2:50	V. Sivakoti reddy
89	21E91A1233	V. Venkatesh	2:00	2:50	V. Venkatesh
90	21E91A1234	G. SIVA Naga babu	2:00	2:50	G. Sivanagababu
91	21E95A1201	P. Gopi Chand	2:00	2:50	P. Gopichand
92	19E91A0101	K. Anjali	2:00	2:50	K. Anjali
93	19E91A0102	U. Kedharieshwar	2:00	2:50	U. Kedharieshwar
94	19E91A0103	K. Krishna chaitanya	2:00	2:50	K. Krishna
95	19E91A0104	T. L. NARAYANA	2:00	2:50	L. Narayana
96	19E91A0105	DASI Naveen prasad	2:00	2:50	D. Naveen
97	19E91A0106	V. Pallan	2:00	2:50	V. Pallan
98	19E91A0107	Ragavada. Pani	2:00	2:50	R. Pani
99	19E91A0109	CH. Venkatesh	2:00	2:50	C. H. Venkatesh
100	20E95A0101	B. Parvati	2:00	2:50	B. Parvati
101	20E95A0102	G. T. V. Lakshmi	2:00	2:50	G. T. V. Lakshmi
102	19E91A0303	M. STEEVEN KUN	2:00	2:50	M. Steeven

S.No	Hall ticket no	Name of the student	In time	out time	Signature
103	19E91A0304	K. Upendra babu	3:00	3:50	K. Upendra
104	20E91A0305	A. Jagwanth	2:00	3:50	A. Jagwanth
105	20E95A0302	A. William	3:00	3:50	A. William
106	20E95A0303	D. Ajay	3:00	3:50	D. Ajay
107	20E95A0304	D. Akash	3:00	3:50	D. Akash
108	20E95A0305	J. Nithan Kumar	3:00	3:50	J. Nithan
109	20E95A0307	M. Samsun	3:00	3:50	M. Samsun
110	20E95A0308	N. Sandeep Kumar	3:00	3:50	N. Sandeep
111	20E95A0309	N. Subramanyam	3:00	3:50	N. Subramanyam
112	17E91A0207	B. Naveen	3:00	3:50	B. Naveen
113	17E91A0226	D. Gopi	3:00	3:50	D. Gopi
114	19E95A0212	K. Omesh Chandana	3:00	3:50	K. Omesh
115	19E91A0201	Sk. Namasha	3:00	3:50	Sk. Namasha
116	19E91A0202	T. Yesudhevi	3:00	3:50	T. Yesudhevi
117	20E95A0201	B. Mahesh	3:00	3:50	B. Mahesh
118	20E95A0202	Ch. Anil	3:00	3:50	Ch. Anil
119	20E95A0203	G. Arjun Sarband	3:00	3:50	G. Arjun
120	20E95A0204	G. Nagamallesh Rao	3:00	3:50	G. Anil
121	20E95A0205	J. Manoj	3:00	3:50	J. Manoj
122	20E95A0206	M. Rajkumar	3:00	3:50	M. Rajkumar
123	20E95A0207	P. Thirupathisair	3:00	3:50	M. Thirupathisair
124	20E95A0208	V. Naveen	3:00	3:50	V. Naveen
125	20E95A0209	V. Anil Kumar	3:00	3:50	V. Anil Kumar
126	20E95A0210	Y. VENU	3:00	3:50	Y. VENU
127	19E91A0303	M. Steeven Boye	"	"	M. Steeven
128	19E91A0304	K. Upendra babu	"	"	K. Upendra
129	20E95A0301	A. Jagwanth	"	"	A. Jagwanth
130	20E95A0303	D. Ajay	"	"	A. Jagwanth
131	20E95A0304	D. Akash	"	"	D. Akash
132	20E95A0305	J. Nithan Kumar	"	"	J. Nithan
133	20E95A0306	M. Samsun	"	"	M. Samsun
134	20E95A0308	N. Sandeep Kumar	"	"	N. Sandeep
135	20E95A0309	Z. Lohoran Subrahmanya	"	"	Z. Lohoran

S.No	Hall ticket No	Name of the student	In time	Out time	signature
136	22E91A4201	A. Likitha	3:00	3:50	A. Likitha
137	22E91A4202	A. Naga gangarthy	3:00	3:50	A. Naga
138	22E91A4203	A. prudhvi	3:00	3:50	A. prudhvi
139	22E91A4204	T.S. Chandrika	3:00	3:50	T.S. Chandrika
140	22E91A4205	B. Dhavani	3:00	3:50	B. Dhavani
141	22E91A4206	D. Mahesh	3:00	3:50	D. Mahesh
142	22E91A4207	F. chittiwala	3:00	3:50	F. chittiwala
143	22E91A4208	G. Davani Prasad	3:00	3:50	G. Davani
144	22E91A4209	K. Lakshmi durga	3:00	3:50	K. Lakshmi
145	22E91A4210	K. Saijyo Reedy	3:00	3:50	K. Sai
146	22E91A4211	K. Sai kumar Reedy	3:00	3:50	K. Sai
147	22E91A4212	K. Binmeethi	3:00	3:50	K. Binmeethi
148	22E91A4213	M. Anusha	3:00	3:50	M. Anusha
149	22E91A4214	N.K. prasanna kumar	3:00	3:50	N.K. prasanna
150	22E91A4215	N.B.N mani samesh	3:00	3:50	N. Mani
151	22E91A4216	N. Rakesh	3:00	3:50	N. Rakesh
152	22E91A4217	N. Jayanthi	3:00	3:50	N. Jayanthi
153	22E91A4218	P. Nagarani	3:00	3:50	P. Nagarani
154	22E91A4219	P.S. Lashmi	3:00	3:50	P. Suresh
155	22E91A4220	P.N.N Sai kumar	3:00	3:50	P. Suresh
156	22E91A4221	P. Nagasai Kumar	3:00	3:50	P. Suresh
157	22E91A4222	R. Meghana	3:00	3:50	R. Meghana
158	22E91A4223	S. hemasri	3:00	3:50	S. hemasri
159	22E91A4224	Syed Aysha begum	3:00	3:50	Syeda Aysha
160	22E91A4225	T. Priyanka	3:00	3:50	T. Priyanka
161	22E91A4226	V. Manika	3:00	3:50	V. Manika
162	22E91A4227	Ch. Abhiram	3:00	3:50	Ch. Abhiram
163	22E91A4401	A. Divya garath	3:00	3:50	A. Divya
164	22E91A4402	A. Ramadavi	3:00	3:50	A. Ramadavi
165	22E91A4403	P. Revanth	3:00	3:50	P. Revanth
166	22E91A4404	P. Bharath Kumar	3:00	3:50	P. Bharath
167	22E91A4405	P. Jalman Jitjassai	3:00	3:50	P. Jalman
168	22E91A4406	Syed. Mabu Subani	3:00	3:50	Syeda Subani

S.No	Hall ticket No	Name of the student	In time	Out time	Signature
171	22E91A1201	A. Divya Charathi	3:00	3:30	A. Divya
172	22E91A1202	A. Surendra Patil	"	"	A. Surendra
173	22E91A1203	B. Bhumika	"	"	B. Bhumika
174	22E91A1204	B. Pujyesh	"	"	B. Pujyesh
175	22E91A1205	C. Venkata Nagaraju	"	"	C. Venkata
176	22E91A1206	G. Gopi	"	"	G. Gopi
177	22E91A1207	G. Gopi Kiran	"	"	G. Gopi
178	22E91A1208	G. Venkatesh	"	"	G. Venkatesh
179	22E91A1209	G. Premchand	"	"	G. Premchand
180	22E91A1210	K. Lakshmi	"	"	K. Lakshmi
181	22E91A1211	K. Pradi	"	"	K. Pradi
182	22E91A1212	M. Maheshwari	"	"	M. Maheshwari
183	22E91A1213	M. Muthipati	"	"	M. Muthipati
184	22E91A1214	M. Sri Raju	"	"	M. Sri Raju
185	22E91A1215	M. A. Meddy	"	"	M. A. Meddy
186	22E91A1216	M. Anamalai	"	"	M. Anamalai
187	22E91A1217	P. Hemendra	"	"	P. Hemendra
188	22E91A1218	P. Vasavi	"	"	P. Vasavi
189	22E91A1219	P. Ajayappa	"	"	P. Ajayappa
190	22E91A1220	P. Suresh	"	"	P. Suresh
191	22E91A1221	P. Praveen	"	"	P. Praveen
192	20E91A0591	V. Dinesh	"	"	V. Dinesh
193	20E91A0592	Y. Mahahalreddy	"	"	Y. Mahahalreddy
194	20E91A0594	K. Chalamah	"	"	K. Chalamah
195	20E95A0501	B. Vellanjaneyulu	"	"	B. Vellanjaneyulu
196	20E95A0502	K. Manoj	"	"	K. Manoj
197	20E95A0503	N. Premchand	"	"	N. Premchand
198	20E95A0504	P. Venkata Kiran	"	"	P. Venkata Kiran
199	20E95A0505	G. Venkatesh	"	"	G. Venkatesh
200	20E95A0506	S. Siva	"	"	S. Siva
201	20E95A0507	P. Mani	"	"	P. Mani
202	20E95A0508	S. Balaya	"	"	S. Balaya

203 

30/12/22

S.No	Emp ID	Name of the staff	In time	out time	Signature
1	1711	M. Samba Siva Kani	11:30	12:00	Moba
2	1727	K. Poornima Rajyalakshmi	11:35	12:10	df
3	1717	E. Surya Narayana	11:40	12:15	sr
4	1020	Dr. B. Siva Ram Kumari	11:20	12:00	sr
5	1931	M. Pavan	11:35	12:10	sr
6	1964	Ch. Ashok Kumari	11:10	12:40	ch
7	1800	P. Krishna Kishor Kumari	11:40	12:20	pk
8	1895	K. Mathavi Latha	11:00	11:50	mu
9	1953	K. Srinivasa Rao	11:50	12:30	kr
10	1954	A. Anasua Januja	11:10	12:00	A
11	1958	P. Lakshmi prasanna	11:20	12:10	lpr
12	1691	V. Nagxi	11:11	11:45	v
13	1951	A. Raga Satha	11:25	11:55	ra
14	1967	G. Cheslina Kumari	11:45	12:25	ch
15	1971	M. Anitha	11:55	12:45	A
16	1009	K. Srinivasa Rao	11:35	12:25	sr
17	916	G. Bala Krishna	11:10	12:00	br
18	1926	Dr. P. Ravi Kumari	10:00	10:30	pr
19	1963	Dr. J. Srinivasa Rao	"	"	J
20	1919	Mr. K. Hemasankar Rao	"	"	hr
21	1940	Mr. M. Muthilal Naik	"	"	mn
22	1920	Mr. A. Sivaragatha Rao	"	"	sr
23	1970	Mr. J. Selva Kumari	"	"	sr
24	1927	G. Maheshwari	"	"	mu
25	1762	P. Eswar Chand	"	"	@
26	1918	P. Nageswara Rao	"	"	nr
27	1939	D. Pragathi	"	"	pr
28	1910	A. Neelima	10:05	10:35	nr
29	1957	Dr. B. Srikanth	"	"	sr
30	210	P. Ganga Bhavani	"	"	gb
31	1756	N. Moolali	"	"	m
32	1801	P. Bhagawan	"	"	B
33	1927	G. Maheshwari	"	"	mu

S.No	Emp ID	Name of the staff	In time	Out time	Signature
			10:00	10:40	
34.	1762	P. Eswaro chand.	10:50	11:30	
35.	1918	P. Nageswara Rao	11:30	12:10	
36.	1939	D. Pragathi	12:15	1:00	
37.	1910	A. Neelima	1:20	2:00	
38.	1940	J. padma	1:30	2:00	
39.	312	V.L. Ranjith	2:30	3:40	
40.	1735	B. Koteswara Rao	3:50	4:30	
41.	1711	M. Sambasiva Rao	"	"	
42.	1751	A. Dhana lakshmi	"	"	
43.	1683	P. soma	"	"	
44.	1917	G. Haseesh	"	"	
45.	1961	J. Prakash Raj	"	"	
46.	1722	K. Julasi	"	"	
47.	1765	SK. Raji Shahid	"	"	
48.	1779	M.V. Swaminathan	"	"	
49.	1700	V. Raj Kumar	"	"	
50.	1771	Dr. Y. Sowjanya Kumari	"	"	
51.	1928	M.D. Ismail Khan	"	"	
52.	1769	G. Nagaraju	"	"	
53.	1948	N. moonika	"	"	
54.	1970	K. Ramesh Babu	"	"	
55.	1959	P. Bhavani Shankar	"	"	
56.	1965	Uday Bhaskar	"	"	
57.	70	A. Yogandhar Reddy	"	"	
58.	1961	P. Soniya	"	"	
59.	1034	A.V. Sita lakshmi	"	"	
60.	1007	K. Naga lakshmi	"	"	

PRINCIPAL
CHIRALA ENGINEERING COLLEGE
CHIRALA.

13/11/22

S.No	Emp ID	Name of the staff	Em Time	Out time	Signature
1.	1722	P. Rajini	10:20	11:10	[Signature]
2.	1748	J. Sathesh	"	"	[Signature]
3.	1727	K. poornima Rajyalakshmi	"	"	[Signature]
4.	1920	J. Chaitanya	"	"	[Signature]
5.	1950	J. Siva Shankar	"	"	[Signature]
6.	127	R.V. Ramanah	"	"	[Signature]
7.	1955	Y. John Varakumar	"	"	[Signature]
8.	1969	Ch. m. Ratnakar	"	"	[Signature]
9.	1186	B. Manikanta	"	"	[Signature]
10.	1968	P. Rajya Lakshmi	"	"	[Signature]
11.	1913	G. Siva leela	"	"	[Signature]
12.	1949	K. Thiveni	"	"	[Signature]
13.	1786	P.S.K.L. Anuhy	"	"	[Signature]
14.	1941	V. Hemalatha	"	"	[Signature]
15.	1982	L. Venkateshwarlu	"	"	[Signature]
16.	1919	J. pothu Raju	"	"	[Signature]
17.	1693	E. Rana Krishna	"	"	[Signature]
18.	1934	K. Sujitha	"	"	[Signature]
19.	1972	D.J. Y. Sowjanya kumari	"	"	[Signature]
20.	1771	M.D. Ismail Khan	10:20	11:10	[Signature]
21.	1928	G. Nagaraja	10:20	11:10	[Signature]
22.	1769	N. Mounika	2:30	3:40	[Signature]
23.	1948	K. Pameetha	11:30	2:10	[Signature]
24.	1970	R. Bharani Shankar	11:30	12:10	[Signature]
25.	1965	A. Jagannath Reddy	11:30	12:10	[Signature]
26.	1974	Sk. Jilani	1:20	2:00	[Signature]
27.	170	P. Sonia	9:30	10:10	[Signature]
28.	1912	G. Manjamma	10:20	11:10	[Signature]
29.	1961	J. Prakash Raj	11:30	12:10	[Signature]
30.	1779	M.V. Sumanth Reddy	1:30	2:10	[Signature]
31.	3233	D.J. P. Pavithra	12:10	1:00	[Signature]
32.	1882	S. Idema Sundar Rao	10:20	11:10	[Signature]
33.	544	H. Mohanlal Naik	2:30	3:40	[Signature]

S.No	Emp ID	Name of the staff	In time	out time	Signature
------	--------	-------------------	---------	----------	-----------

34	1946	R. Padmakumari	12:00	1:30	Rk
35	117	G.S. A.T. marikumar	11:00	12:00	GM
36	1890	K. Rajesh	10:20	1:10	RS
37	1791	ch. lakshmi prasanna	2:30	3:10	Ch
38	1973	K. Prem Kumar	1:00	2:10	PK
39	1963	B. Babubhayanam	12:10	1:30	BB
40	1938	P. Revathi	11:00	12:10	PR
41	1719	K. Bhagyarani	1:00	2:10	BK
42	1711	M. Sambasiva Rao	12:10	1:30	SR
43	1951	A. Anjalakshmi	9:00	10:00	AA
44	1683	P. Seema	11:00	12:10	PS
45	1917	G. Hareesh	9:00	10:00	H.
46	1717	E. Surya Narayana	2:30	3:10	SN
47	1020	B. Siva Ram (Kumar)	1:00	2:00	BR
48	1931	M. S. Bhanu	10:20	12:10	MS
49	1964	ch. Ashok Kumar	12:00	1:30	AK
50	1200	A. Krishna Kiran Kumar	1:00	2:10	AK
51	1095	K. Madhavi Jetha	2:00	3:00	KM
52	1953	K. Sathinagara Rao	10:20	12:10	SR
53	1954	A. Aparna Tanuja	1:00	2:10	AT
54	1958	S. Lakshmi Prasanna	9:00	10:00	SP

[Signature]

[Signature]

PRINCIPAL
CHIRALA ENGINEERING COLLEGE
CHIRALA.